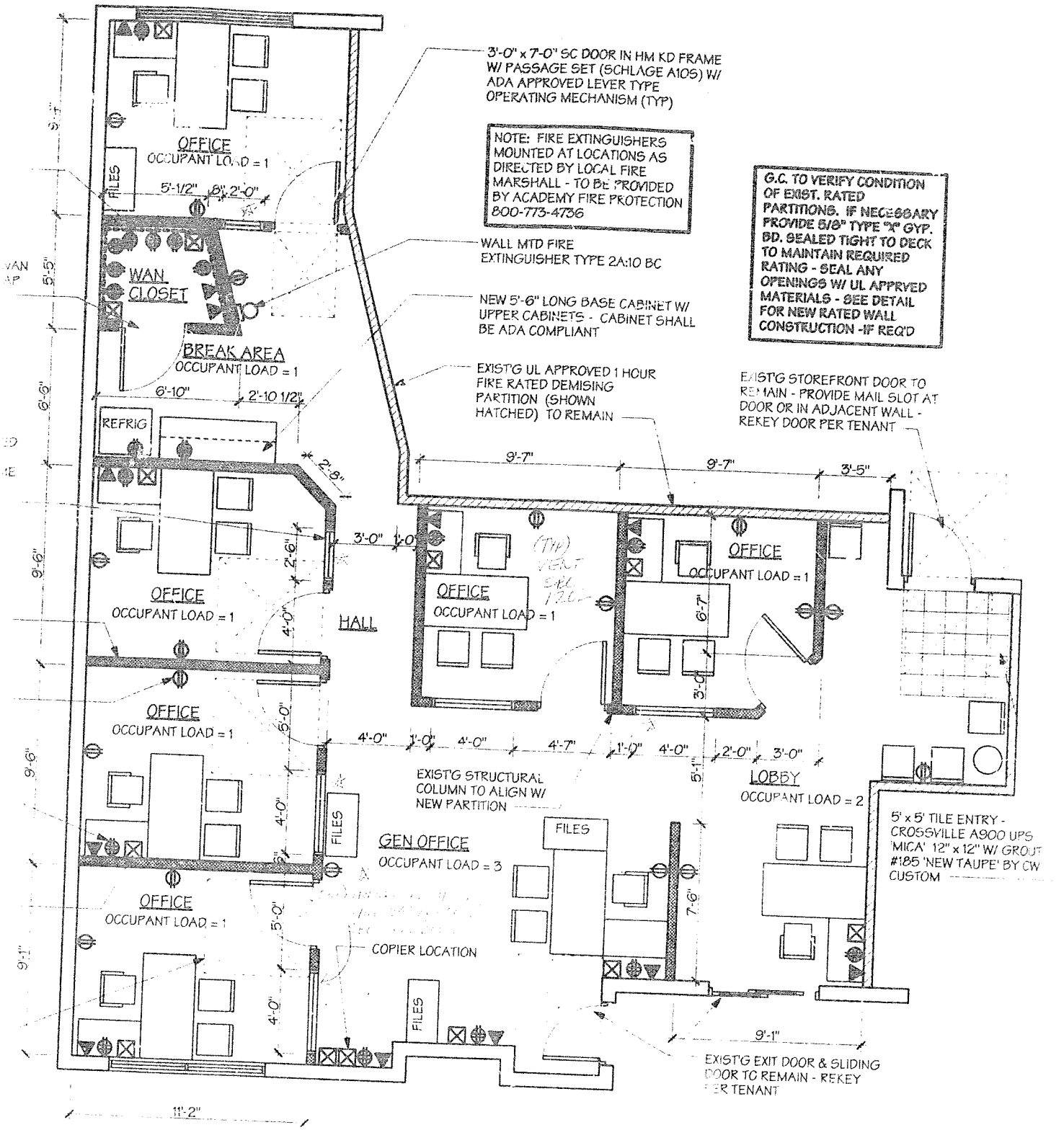

FLOOR / FIXTURE PLAN

1/4" = 1'-0"

DEPT OF BUILDING SAFETY

DATE: